

# Sones Popurri 2

Vlo I  
PI

## Violin 1 (End of Los Arrieros)

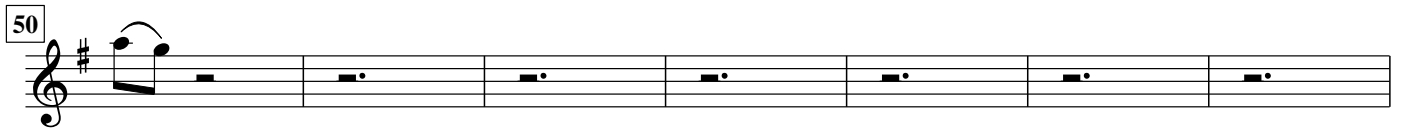
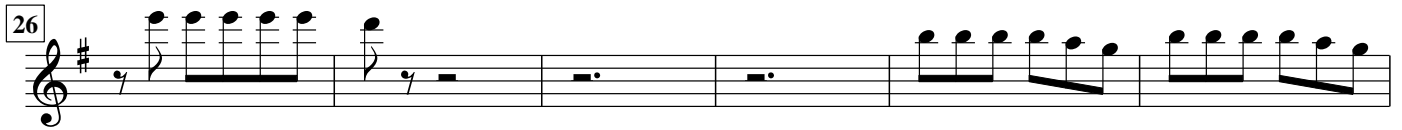

64 *pa que salgas a bailar el son de las copetonas Cuando vayas al fandango tus naguas rabonas*

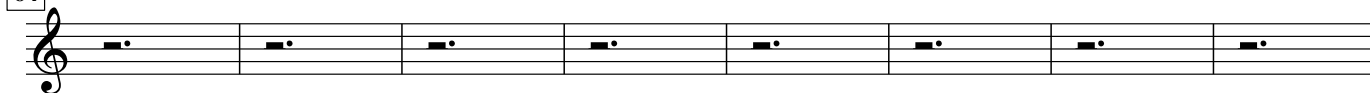

72 *pa que salgas a bailar el son de las copetonas (El Caporal)*

102 *abran el corral muchachos que alla viene el capora*

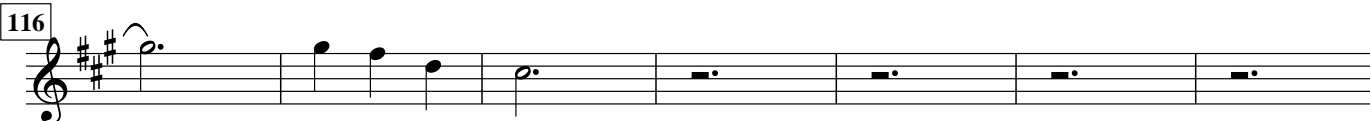

123 *ju---lla ju---lla julla jualla ja*

130 *(Gavilancillo)*

136

> > >

143

> > > > > > > > > > > > > >

149

155

161 *Tira*

167 *Tira lila la----- ay lara la----*

174

180 *ay a-----y*

# Sones Popurri 2

Violin 2  
pl

## Violin 2 (End of Los Arrieros)

8 (Guadalajara)

14

20

26

32

38 (Copetonas)

44

50

57 *Quando (A) vayas al fandango ponte tus naguas rabonas*

64 *pa que salgas a bailar el son de las copetonas Quando vayas al fandango ponte tus naguas rabonas*

72 *pa que salgas a bailar el son de las copetonas (El Caporal)*

78

84

90

96

103

*abran el corral muchachos que alla viene el caporal*

110

118

125

*ju---lla ju---lla julla jualla ja*

132

*(Gavilancillo)*

138

145

151

158

164

*Tira lila la----- ay lara la---*

Vio 2 p3

171 *Tira lila la----- ay lara la----*

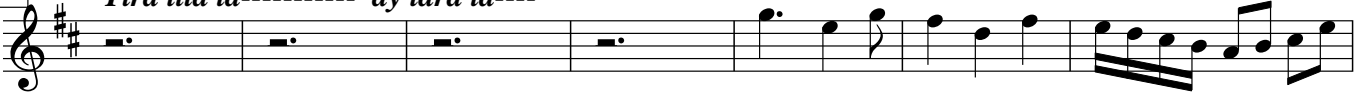

178 *ay a-----*

184

# Sones Popurri 2

V103 pl

## Violin 3 (End of Los Arrieros)

8 (Guadalajara)

14

20

26

32 1.

38 (Copetonas)

44

50

57 Cuando (A) vayas al fandango ponte tus naguas rabonas

64 pa que salgas a bailar el son de las copetonas Cuando vayas al fandango ponte tus naguas rabonas

72 pa que salgas a bailar el son de las copetonas (El Caporal)

78

84

89

95

102

*abran el corral muchachos que alla viene el capora*

109

116

123

*ju---lla ju---lla julla jualla*

130

*(Gavilancillo)*

136

143

148

154

161

166

*Tira lila la----- ay lara la---* *Tira lila la----- ay lara*

173

180

*ay a-----*

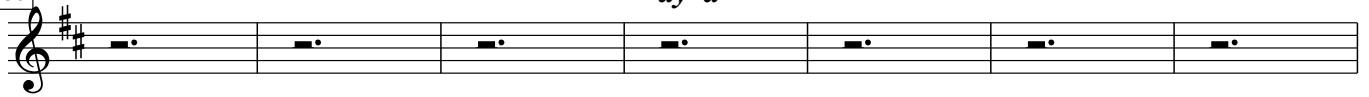

187

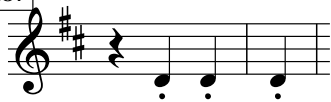

# Sones Popurri 2

Tr 1 pl

## TRUMPET 1

(End of Los Arrieros)

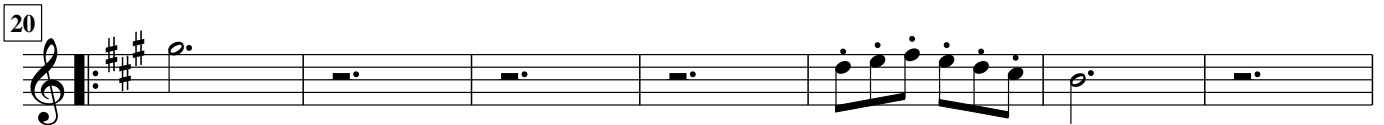
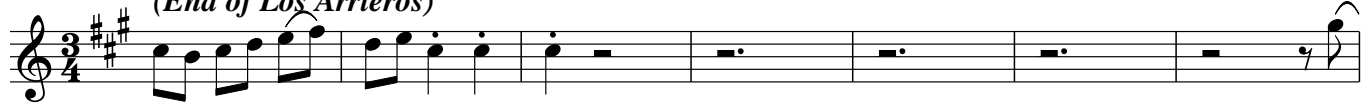

77

83

89

95

102

109

116

123

130

(Gavilancillo)

136

143

150

157

164

171

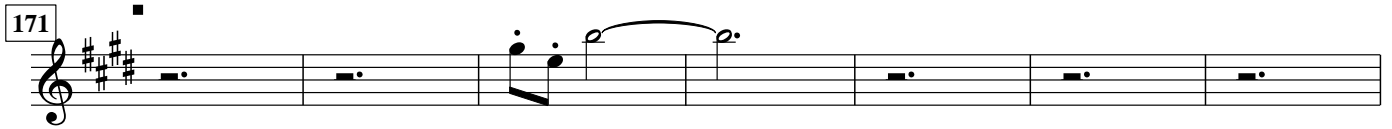

178

184

# Sones Popurri 2

Tr 2 p1

## TRUMPET 2

(End of Los Arrieros)

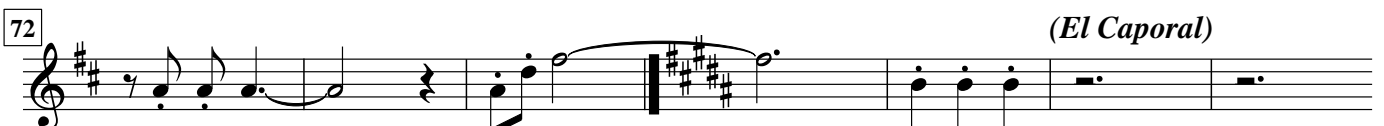
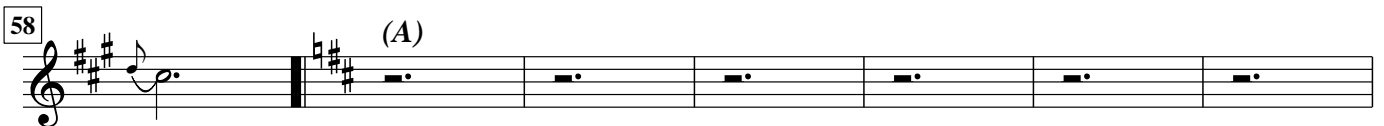
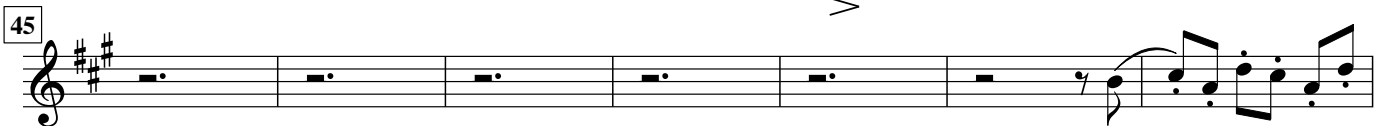
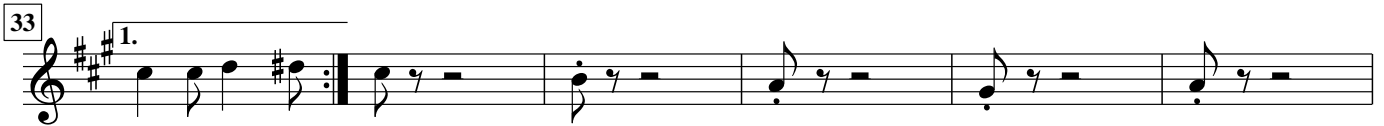
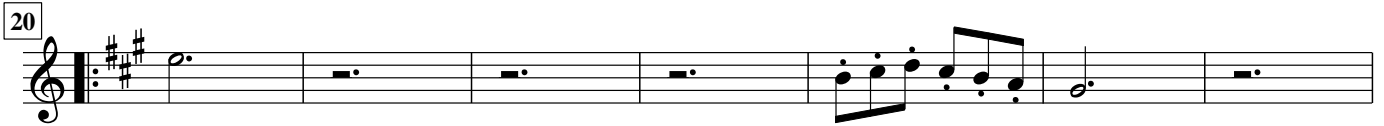
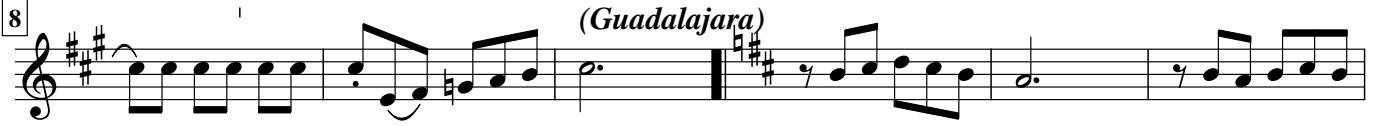

79

85

92 *p*

99

106

113

120

127

132 *(Gavilancillo)*

139

146

153

160

167

Tr 2  
p3

174

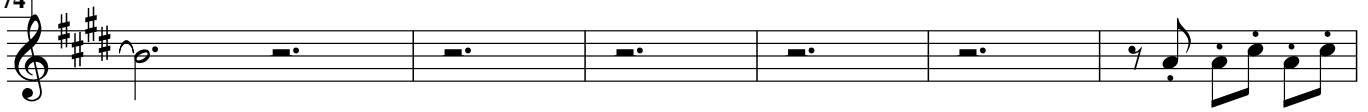

180

# Sones Popurri 2

Bass  
pl

Bass

9<sup>7</sup>=165 (Guadalajara)

17

25

33 1.

41 (Copetonas)

49

57 (A)

64

72 (El Caporal)

79

87

94 *p*

# Bass p2

101

109

116

123

131

(Gavilancillo)

(Gavilancillo)

138

145

152

160

168

176

184

# Sones Popurri 2

Armonia pl

## Armonia

Arm  
p2

79 E7 A E7 A

85 A7 D

91 E7 A E7 A

*p* > > >

97 E7 A

102 E7 E7

108 A A7 D E7

114 A

119 E7 A E7

125 A E7 A

130 G G (SOLO)

135 D A7 D G

139 D A7 D G (Everyone)

143 D A7 D G

147 D A7 D

152 *A7* *D* *A7*

157 *D* *G* *D* *A7* *D* *G*

163 *D* *A7* *D* *A7*

169 *D* *A7* *D* *G*

175 *D* *A7* *D* *G* *D* *A7*

181 *D* *A7* *D*

186
